Chant de la fougère
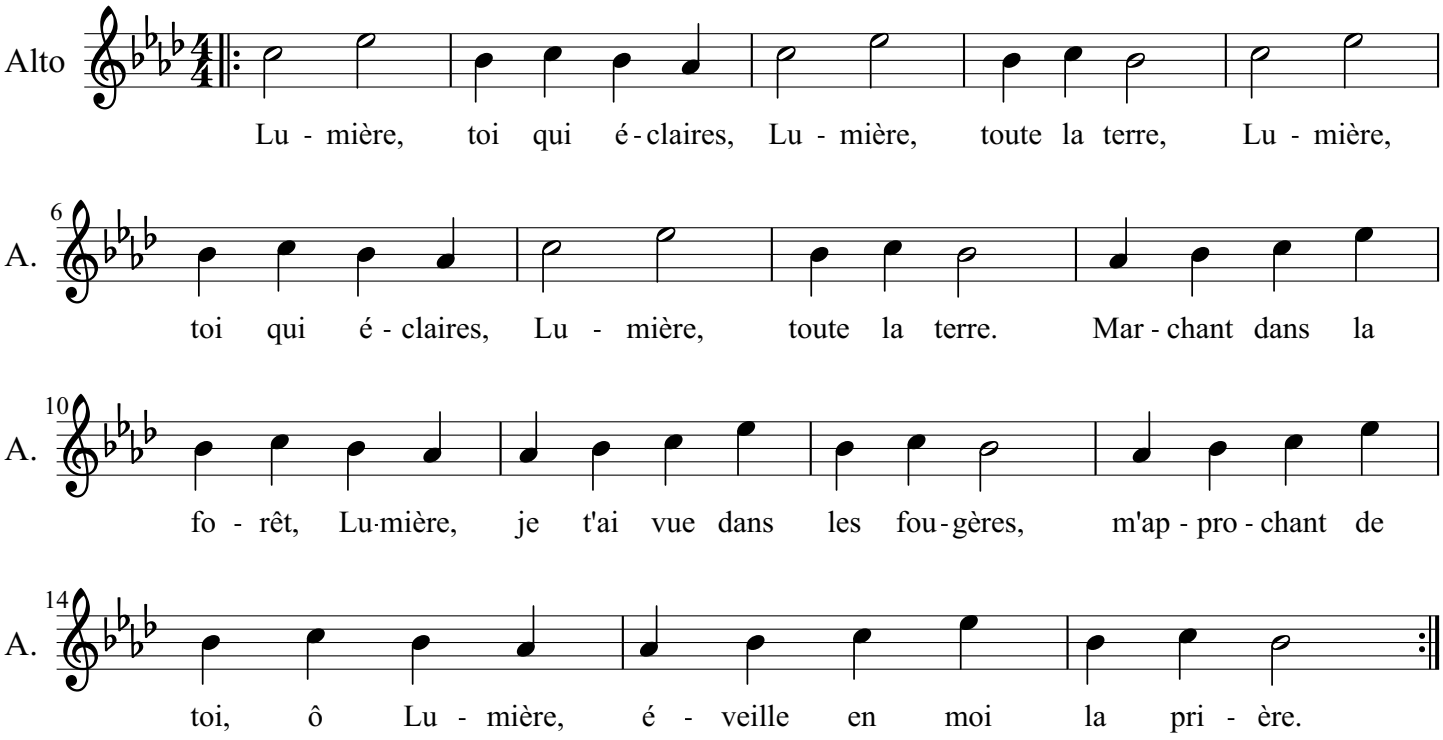
Olivier Manitara